

Yeovil College
University
Centre

Yeovil
College



2025/26

UNIVERSITY CENTRE PROSPECTUS

EXTRAORDINARY **PROGRESSION**

CONTENTS

Welcome	4
Sharing Our Strength & Benefits	5
Working in Partnership	5
Qualifications Explained	6
Outstanding Teaching	7
Be Part of a Community	8
Focused Wellbeing	9
Supporting Your Future	10
Choosing a Study Programme	11
Entry Requirements	12
How To Apply	13
Financial Support	14
Supportive Study	15
21st Century Learning Experience	16
Extraordinary Campus	17
Invested in You	18
Higher & Degree Apprenticeships	19
Access To Higher Education	19
Our University Centre Offer	20 - 23

CONTACT DETAILS

-  01935 845454
-  university.centre@yeovil.ac.uk
-  www.ycuc.ac.uk
-  Yeovil College University Centre
-  YeovilCollege
-  YeovilCollege
-  www.ucas.com



 The Open University

 UNIVERSITY OF GLOUCESTERSHIRE

 UNIVERSITY OF PLYMOUTH



Congratulation

Yeovil College
University
Centre

Congratulation
Graduating Class of 2025

Graduation Ceremony



Scan here to view
the 2025/26 digital
University Centre
Prospectus.

WELCOME TO

YEOVIL COLLEGE UNIVERSITY CENTRE



MARK BOLTON

CEO & PRINCIPAL

Whether you're progressing directly from college or sixth form, or returning to education after a break in your career, we look forward to welcoming you to our supportive and diverse student community.

At Yeovil College University Centre, we are proud to offer a range of practical and academic qualifications right in the heart of Yeovil, designed to support your next career steps. Our University Centre provides a genuine alternative to traditional universities, allowing you to pursue higher-level and professional qualifications in a personalised setting. Our qualifications are crafted with input from local employers and industry needs and are delivered flexibly to accommodate the busy lives of real people.

Yeovil College University Centre is continually evolving, adding new qualifications to fulfil the demand of the regional labour market. We offer a range of qualifications from Higher National Certificates (HNCs) at Level 4 to full Bachelor's Degrees at Level 6, with options to study full-time or part-time, enabling you to balance your studies with other commitments.



SHARING OUR STRENGTHS & BENEFITS

High-Quality Education: Our dedicated University Centre is committed to delivering an exceptional higher education experience.

Prestigious Partnerships: We collaborate with renowned UK universities and educational partners, including the University of Plymouth, University of Gloucestershire, The Open University, City & Guilds, Pearson, AAT and CMI.

Expert Instruction: Our qualifications are taught by industry experts who benefit from a regular and diverse continued professional development programme.

Convenient Location: Located in Yeovil, in the heart of South Somerset, there's no need to travel far and wide to study at a higher level.

Practical Focus: Our qualifications are designed to be practical and vocationally focused.

Flexible Learning: We offer a flexible learning experience, allowing you to 'step on and off' as your life and commitments change, acknowledging that both personal and professional circumstances can and do change.

Access to Higher Education: We provide Access to Higher Education qualifications for those who are not yet ready for university-level study, but would welcome a stepping-stone onto the higher education ladder.

Work Placement Opportunities: We offer exciting work placement opportunities to help our students develop and progress.

WORKING IN PARTNERSHIP

At Yeovil College University Centre, we collaborate closely with prestigious institutions such as the University of Gloucestershire, The Open University, University of Plymouth, Pearson, and City & Guilds, along with many other professional bodies. This partnership allows us to offer a diverse range of industry-recognised qualifications.

When you study with us, your final qualification will be awarded by one of our esteemed partners, rather than Yeovil College University Centre, just as if you had studied directly with them. We work together as a community to benefit our students, ensuring you have local access to a wide array of high-quality qualifications, excellent teaching, and first-class support services.



QUALIFICATIONS EXPLAINED

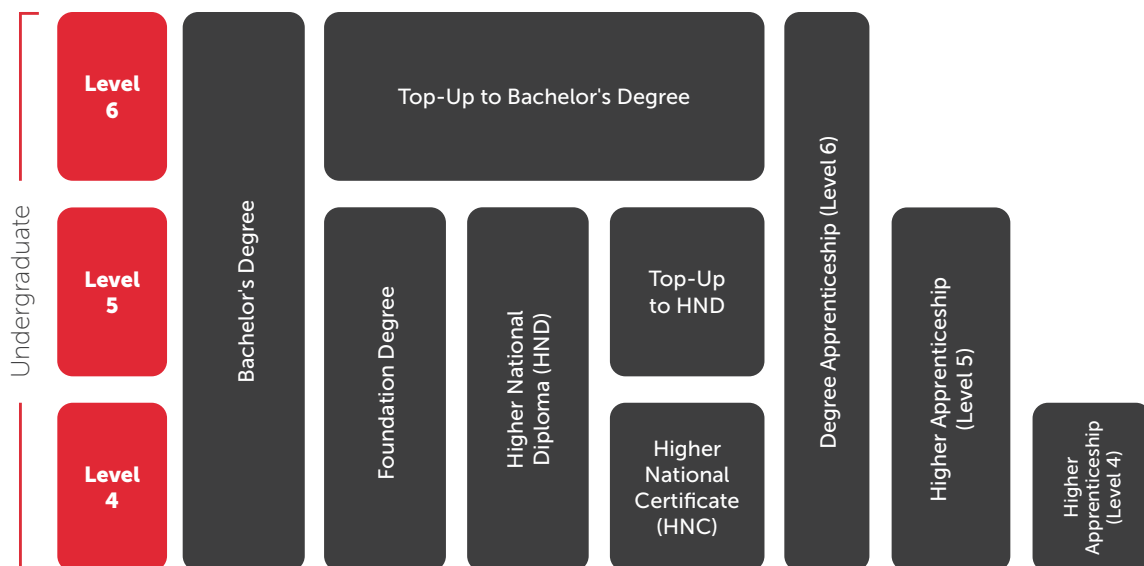

Bachelor's Degree

A Bachelor's Degree (often presented as a BA, BSc, BEd or BEng depending on your subject of study) is an undergraduate qualification. This is the qualification that people typically think of when considering a degree programme at a university and it usually involves three years of full-time study, or longer if part-time.

Bachelor's Degree (Top-Up)

A Bachelor's Degree (Top-Up) will allow you to build upon your existing Foundation Degree or HND to achieve a Level 6 qualification and help you to stand out in a competitive job market.

Foundation Degree

Foundation Degrees are higher education qualifications which equate to the first two years of a Bachelor's Degree and will give you sector-relevant employability skills appropriate for the industry in which you wish to develop your career.

Higher National Certificate (HNC) and Higher National Diploma (HND)

Higher National Certificates (HNCs) and Higher National Diplomas (HNDs) are vocationally based, work-related higher education qualifications which give you the practical, hands-on experience required to progress your career. A HNC is equivalent to the first year and a HND is equivalent to the second year of a Bachelor's Degree.

Higher and Degree Apprenticeships

Higher and Degree Apprenticeships are qualifications that involve students working towards work-based learning qualifications at Level 4 and above with current, up-to-date content relevant to their sector. Higher or Degree Apprenticeships may include a HNC, HND, Foundation Degree, Bachelor's Degree, or Professional Qualification element to the qualification, depending on the level at which you study.

OUTSTANDING TEACHING

Our team at Yeovil College University Centre is composed of experts who are genuinely passionate about learning and dedicated to helping you succeed. When you join YCUC, you'll experience the benefits firsthand through our personalised, learner-centred approach in a supportive environment.

Expert Lecturers

Many of our study programme lecturers have direct experience in their specialist fields, making them perfect educational mentors. At Yeovil College University Centre, we emphasise practical application of your studies to prepare you for excellence in your chosen career.

Supportive Environment

We strive to provide the utmost support to our learners. Our secure and supportive environment, combined with exceptional teaching, fosters a positive and progressive atmosphere for learning.



Tracy Baker

Level 4 Diploma in Education and Training

"I've had a really great experience here at Yeovil College University Centre and have learnt so much. I always received lots of support from my amazing lecturers, and they helped to prepare us really well."



Jodie Green

BA (Hons) Digital Design & Media

"The support of staff has been incredible as an adult learner and James has been an amazing course leader, they respect you as an adult and have made it easy to balance home and uni life."

BE PART OF A COMMUNITY

Our students all have one thing in common: an uncompromising ambition to learn and fulfil their potential. When you join Yeovil College University Centre, you will become part of our vibrant community.

Research Festival

We host an annual Academic Research Festival to showcase the incredible work of our university-level students. Our Festivals showcase presentations and academic research highlighting passionate explorations of various subjects and in-depth analyses of thought-provoking questions.



Rebecca Bond Level 6 Aerospace Degree Apprentice

Research is a major influencer in our local community, and our students undertake quality research projects as part of their final year, often presenting ground-breaking projects at our Academic Research Festival.

It was therefore a privilege to present Rebecca Bond, Level 6 Aerospace Degree Apprentice, to the stage showcasing her fascinating study on Creating a Sustainable Food Source in a Submarine Environment.



Student Voice

At Yeovil College University Centre, we value your feedback. We have a student union and offer opportunities to become a student voice representative, ensuring your opinions are heard.

College Clubs, Societies & Events

We believe in the importance of spending quality time with like-minded individuals. That's why we offer a variety of clubs, societies, and events for you to join during your downtime, whilst on campus.

Graduation

We love celebrating success. After several years of studying, it's only fitting to celebrate with your friends and family at a grand and formal Graduation Ceremony. Yeovil College University Centre hosts an afternoon of celebration at Westlands Entertainment Venue, where hundreds of students transition from graduands to graduates. Your awarding body will be invited to officially confer your degree.

FOCUSED WELLBEING

At Yeovil College University Centre, we place a strong emphasis on the wellbeing of our students. We understand that a supportive and nurturing environment is crucial for academic success, personal growth and a fulfilling experience. Here are some of the ways we promote wellbeing:

Wellbeing Services:

We offer a range of wellbeing services to support students to manage their own stress, anxiety, and other personal challenges.

Physical Health:

Staying active is key to maintaining overall wellbeing. We provide access to a gym and fitness centre (at a very small annual charge), sports clubs, and wellness programmes to encourage a healthy lifestyle.

Social Connections:

Building strong social connections is an important aspect of wellbeing. We organise various social events, clubs, and societies where you can meet like-minded individuals, make new friends, and create lasting memories.

Academic Support:

Our academic support services are designed to help you succeed in your studies. We provide a package of resources you need to thrive academically, right from the outset.

Safe & Inclusive Environment:

We are committed to creating a safe and inclusive environment for all students. Our policies and practices ensure that everyone feels respected and valued, regardless of their background or identity.

Financial Support

Financial stress can significantly impact wellbeing. We offer financial support to help our students to access a range of loans and financial support that they may be entitled to.



Sandra Fifield

**BA (Hons) Childhood Studies,
Care and Education**

"My teachers and tutors have been so helpful throughout my journey here at Yeovil College University Centre. I've had such an amazing experience, and I can't wait to go and fulfil my dream of becoming a teacher, I really can't thank Yeovil College University Centre enough!"

SUPPORTING YOUR FUTURE

At Yeovil College University Centre, we are dedicated to each and every one of our students, ensuring you are set up for success. Whether you're embarking on a new career or aiming for a promotion, we are committed to preparing you for the workplace by the time you graduate.

Each qualification includes a customised support programme, which may feature:

Masterclasses and Guest Lecturers:

Benefit from insights and networking opportunities with relevant industry visitors and guests.

Work and Industry Placements:

Gain practical experience with work and industry placements to support your career journey.

Additional Professional Qualifications:

Enhance your career prospects with the option to complete additional professional qualifications.

Experienced Tutors:

Learn from tutors with extensive industry experience.

Field Trips:

Participate in field trips that are relevant to your qualification.

Presentations:

Exhibit, showcase, and present your work and research to a wider regional audience.

Skill Development:

Develop essential analytical and presentation skills.

Projects:

Engage in real time projects, assessments, and live briefs.

Employability Skills:

Build key employability skills to ensure you are ready for the job market.

We are here to support you every step of the way, making sure you are well-prepared for your future career.



Sam Stone
HNC Computing for England

"My lecturers have been incredibly supportive and enthusiastic whilst I've been studying here. The group atmosphere has been very friendly as well, we all got along and were able to help and support each other throughout the course."

CHOOSING A UNIVERSITY-LEVEL STUDY PROGRAMME

When selecting a university-level study programme, the first step is to decide which qualification you want to pursue. There are various types of qualifications available, ranging from one-year Higher National Certificates to full Bachelor's Degrees, and everything in between.

You might opt to complete your qualification in one continuous stretch, or you could earn your qualification in stages. This way, you have multiple opportunities to either pause or progress to the next level. For example, you might choose to start with a Foundation Degree and then 'top up' to a full Bachelor's Degree.

Finding The Right Balance

When deciding between full-time and part-time study, it's crucial to consider your on-campus requirements and how it might fit into the rest of your life. For instance, some full-time courses at Yeovil College University Centre may only require one day a week on campus, while others are spread over multiple days. Similarly, some part-time courses might only have evening classes, whereas others may require daytime attendance.

Balancing life and study can be challenging, but with the right approach, it's entirely manageable. Before selecting your qualification preference, consider time management, learning preference, support systems, self-care, organisation and commitment. We encourage and support students to implement strategies to help them to effectively manage their studies whilst maintaining a balanced and fulfilling life.



Jacob Stonier
HND Business

"Deciding to study at YCUC was an easy decision, they offer a bespoke experience that mainstream universities don't offer. Why not choose smaller classes with industry experts and easy access to be able to ask questions and go over extra details at any point? Lecturers have much more time to be student focussed so I feel freer to ask for help with assignments."

ENTRY REQUIREMENTS

What are Entry Requirements?

All of our qualifications have a selection of entry requirements which can be found on our website. Entry requirements are just one part of the admissions process. We also interview applicants to ensure we're getting the full picture of someone's suitability for the course.

Are Entry Requirements Different for People Aged 21+?

Yes, for many of our qualifications we will gladly accept applications from people who will be aged 21+ when their course starts, who might not hold the formal qualifications we'd normally ask for but have alternative relevant experience. If you are over 21 and are interested in applying but are unsure whether you've got the right qualifications or experience, we'd encourage you to get in touch.

What About GCSE English and Maths?

Lots of our qualifications require you to hold GCSE English and Maths, or equivalent. When we say 'or equivalent' that might be something like a Functional Skills Level 2 qualification. For some courses, these qualifications are desirable, but not essential. We offer both GCSE and Functional Skills courses at the College, so it might be that we can support you to get your GCSE (or equivalent) before your programme starts. In many cases, you are able to study the GCSEs free of charge, if you don't already have them.



Kira Joseph
FdA Digital Design & Media

"The FdA Digital Design and Media at YCUC has been fantastic, the course content has been really interesting so far, and I love how much creative freedom we have in assignments. Yeovil College University Centre was the perfect option for me as the course looked so creative with many different pathways to choose from, and it was also close to home which works around my life well."



Christopher Smith
Level 4 Certificate in Education & Training

"I've had such an amazing experience here at Yeovil College University Centre. My tutors have been so supportive and there have been fantastic classrooms and facilities to learn in. I look forward to coming back in the future to complete my Level 5."

HOW TO APPLY



SCAN HERE
FOR MORE INFO

Full-Time Study

If you're applying for a full-time course, you'll need to use the UCAS website. UCAS (Universities and Colleges Admissions Service) manages applications for most full-time courses in the UK and provides plenty of helpful information on how to apply.

If you're currently in sixth form or college, staff members such as your tutor, a Careers Advisor, or a dedicated university applications staff member can assist you with your application.

For adults returning to study, the Yeovil College University Centre team are available to offer advice and guidance on the application process. Please reach out to us for any support required.

Part-time Study

If you're applying for a part-time course then you won't use UCAS. Instead, you need to complete a part-time application form. Email university.centre@yeovil.ac.uk or call 01935 845454, and we will send you a copy. Alternatively, you can download a copy from our website, using the QR code at the top of this page.

Application Timeline

Applications open in early September, one year before your course will begin. In mid-January (about nine months before the course is due to commence) there is a date called the 'equal consideration deadline'. All applications received by this date must be considered equally by universities and colleges. Visit wwwucas.com for more information.

With the vast majority of qualifications, Yeovil College University Centre will continue to consider applicants right up until the start of September, provided there are spaces left on the course. Occasionally, we run courses which start in-year. Information about these will be available via our website and social media.

Further information

Reach out to our friendly team by emailing university.centre@yeovil.ac.uk or calling 01935 845454. You can also visit the Yeovil College University Centre section of our website for more useful information.



FINANCIAL SUPPORT

We understand that financial considerations are an important part of the university application decision-making process, and we are here to offer support.

What do you need to consider?

There are two main things to consider when thinking about finance. The first is how you will cover the tuition fee cost of your course. For Yeovil College University Centre courses, you can find tuition fee amounts on our website, in 'Policies and Reports', in the Yeovil College University Centre section.

The second is how you will cover your living costs – rent, bills, and other outgoings.

Tuition Fee Loan

Many students are able to get a Tuition Fee Loan from Student Finance to cover their tuition fees. For full eligibility criteria head to www.gov.uk/student-finance. This is money which is paid directly from Student Finance to your university or college.

Maintenance Loan

Many students are able to apply for a Maintenance Loan from Student Finance to help support with living costs during their studies. The amount you'll be able to get will depend on a range of criteria, including the course you are studying, where you live, and your household income.

For full eligibility criteria head to www.gov.uk/student-finance.



Discover more about financial support on our website, by scanning the QR code.

Repayment

You will only start making repayments if your income is over the repayment threshold, which is currently £25,000 for students who started a course on or after 1 August 2023 (correct as of September 2024).

If your income falls below the repayment threshold, your repayments will stop and only restart when your income is over the threshold again. Forty years after you're due to start making repayments, any loan plus interest remaining will be cancelled. Interest is chargeable on student loans, at variable rates depending on your circumstances.

For full information about terms, conditions, and repayment head to:

www.gov.uk/student-finance.

Extra Support

If you are a full-time student with children, or you have an adult who depends on you financially, you may be eligible for additional support through a Childcare Grant, Parents' Learning Allowance, or Adult Dependants' Grant. Visit www.gov.uk/student-finance to find out more.

Disabled Students' Allowance (DSA)



DSA is support to help pay the essential extra costs you might have as a direct result of your disability, including a long-term health condition, mental-health condition or specific learning difficulty, such as Dyslexia or Dyspraxia. You don't need to pay these back. Visit www.gov.uk/student-finance to find out more.

SUPPORTIVE STUDY

At Yeovil College University Centre, we are committed to making our programmes accessible to everyone. Our teaching methods and the qualifications we offer are designed to accommodate students of all ages, helping them excel in their studies.

We warmly welcome adult learners returning to education and understand the challenges of balancing life commitments with university-level study.

Here's how we support you:

Flexible Learning

We offer qualifications with the flexibility to step on and off as needed, and we also make sure that your timetabled learning hours are as flexible as possible. Many of our courses can be studied full-time or part-time. For instance, full-time study often means just one or two days of teaching per week.

Small Classes

We maintain reasonably small class sizes to ensure each student feels known and recognised, and not just a number. When you join Yeovil College University Centre, you become part of a close-knit, diverse community.

A Dedicated Support Network

Our team is dedicated to helping you succeed and to achieve your goals. We offer a blend of expertise, from pastoral support to careers advice, ensuring all areas are covered.

Expert Teaching

Our team of expert lecturers are well practiced in teaching and understand you might be joining us with varying levels of experience in areas such as academic writing and technological skills. With their support, we are confident each and every one of our learners will have the tools they need to succeed.



21ST CENTURY LEARNING EXPERIENCE



SCAN HERE
FOR MORE INFO

ONLY OUR BEST IS GOOD ENOUGH!

Yeovil College is delivering an estates strategy to ensure a 21st Century learning experience. If we want to provide our learners with the opportunity to live extraordinary lives, to build extraordinary careers and to contribute in an extraordinary way in this community, then it is our job to provide the extraordinary foundations. Within a few short years, and with a heavy investment of £60+ million, we will have a campus that rivals every other college in the UK, and we believe it will be the best.

Our ambition is to provide a campus and a College site which enables the provision of a blend of formal and informal learning; we want to inspire through multi-purpose collaboration spaces, highly-specified digital rooms, blended technology, flexible teaching spaces and virtual reality. We will provide a desirable environment which will encourage students, staff, partners, employers and members of our community to spend more quality time on campus, whether this is through formal teaching, training, independent learning or directed and supervised study. It is our hope that our learners will elect to spend more time on campus, thus blurring the lines between learning, living, implementing and socialising.

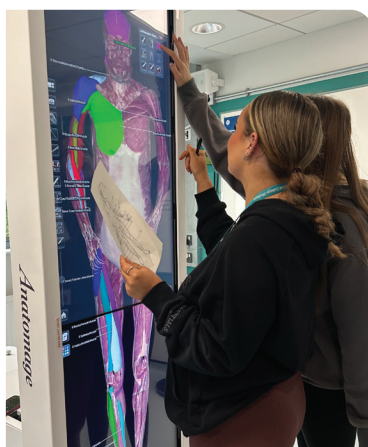

EXTRAORDINARY CAMPUS

- 1** A £60+ million ambitious, thoughtful and unrivalled campus investment in learning environments, study spaces, state-of-the-art technology, resources and industry-standard kit.
- 2** Integration of virtual technology, virtual reality, artificial intelligence and augmented reality across the curriculum, supporting and enhancing the teaching and learning experience.
- 3** Bespoke workshops, creative curriculum areas and dedicated, high-quality teaching spaces to motivate, inspire and support the learner journey.
- 4** An extraordinary Health, Education and Science Centre, which includes a huge hospital ward, therapy room, maternity area, social care and community setting and early years and primary settings, alongside newly designed teaching spaces, social areas and agile facilities.
- 5** An award-winning Institute of Technology (IoT) across Digital, Creative Industries, Dental Technology, Engineering and Health; the only IoT in South Somerset, and the most successful IoT in the whole of the UK.
- 6** A significantly transformed Automotive Engineering department, supplying and installing state-of-the-art technical equipment and diagnostic systems, to create purpose designed safe, clean and well-lit workspaces, including Cell Technology, Hydrogen and EV.
- 7** A newly established Construction Skills Centre stands as a beacon of vocational construction education in the South West. Equipped with workshops featuring the most advanced technology and machinery, providing practical experience, for prosperous careers in various disciplines within the construction sector.
- 8** The creation of a dedicated Yeovil Institute of Sport (YIS), focused heavily upon bringing sporting success back to Yeovil, plus the addition of brand new facilities and a dedicated centre, YIS will deliver a curriculum designed for champions; fostering a community where education meets excellence in sport, football and athletics.
- 9** The premier offering, Digital Dental Technology, has led to the establishment of several wet and dry labs equipped with cutting-edge technology and amenities. This is an area of huge growth for the College.
- 10** New creative and agile social and study spaces, which blur the lines of work, learning and interaction, plus the addition of superior digital connectivity across campus.

**£60+
Million
Invested in
the Campus**

**UK-Leading
Facilities**

**VR & AI
Enhanced
Teaching**

INVESTED IN YOU

At Yeovil College University Centre, we are dedicated to putting you first and finding personalised solutions to make your life easier. We pride ourselves on being friendly, supportive, and entirely student-focused.

Here's how we support you:

Wellbeing and Pastoral Support

Our Student Support Officer is here to help you with organising your workload, building confidence, managing the transition to university-level study, and addressing any wellbeing concerns. They provide a listening ear, practical support, and signposting to additional resources.

Careers Support

We offer expert advice to help you plan your post-Yeovil College University Centre career path and achieve your goals.

Additional Learning Support

For students with disabilities, learning difficulties, or long-term health conditions, we provide tailored support to help you excel in your studies. We will advise you on the support available to you at university level.

Financial Support

Navigating student loans and other financial matters can be challenging. Our team can help you understand your funding options, including whether you qualify for a Council Tax exemption.

Study Skills

Whether you're transitioning from a Level 3 course or returning to education after a break, we support you in developing the study skills you need to succeed. All Yeovil College University Centre students have access to our dedicated Study Skills Programme.

Library, Research and Referencing

Our Academic Liaison Librarian is available to assist you in finding resources for your assignments and building your confidence in navigating these resources independently.



Scan the QR code to find out more about how we can support you throughout your time with us.



Lucy-Ella Robinson

Research is all about trying to solve problems, answer questions and make improvements for the future and our Yeovil College University Centre students truly went above and beyond at our Academic Research Festival.

We were proud to see Lucy-Ella Robinson, BA (Hons) Childhood Studies, Care and Education student, present her investigation on Are Mainstream Educators Trained Adequately to Support SEND and Inclusion? Lucy's findings were found extremely insightful, and we look forward to seeing what incredible projects she gets up to next.

HIGHER & DEGREE APPRENTICESHIPS

Our top-level apprenticeship programmes involve students working towards work-based learning qualifications at Level 4 and above with current, up-to-date content relevant to their sector. Higher or Degree Apprenticeships may include a HNC, HND, Foundation Degree, Bachelor's Degree, or Professional Qualification, depending on the level at which you study. You may also progress to new roles, such as management or technical specialists.

How will it benefit you?

- You will earn a salary whilst you study.
- Your employer may cover the cost of any fees for you.
- It is common that apprentices are offered a permanent job or a promotion at the end of their programme.

To explore our range of higher and degree apprenticeships we offer, visit our website, or contact apprenticeships@yeovil.ac.uk.

ACCESS TO HIGHER EDUCATION

Access to Higher Education provides the perfect platform to support adults (19+) to develop a new set of skills, improve confidence and update their foundation knowledge base to support a change of career. It is often used by those people who wish to embark upon university-level study and/or who want a transition year before progressing directly to Yeovil College University Centre, one of our partner universities, or an alternative institution.

Access to Higher Education (HE) aims to give adults with significant life experience a fresh chance at learning and education. It is a nationally recognised qualification representing an alternative to the traditional A Level route to university. As well as giving you the opportunity to gain the academic skills you will need for a higher level of study, Access qualifications aim to support students so that they increase in confidence and develop strong interpersonal skills.

Financial Support for Access to Higher Education



Visit www.gov.uk/advanced-learner-loan/overview to explore financial support. You may be able to write off your loan if you immediately progress and complete a higher education qualification.



COURSE OFFER

For more information about our courses, including module content and entry requirements, visit our website via www.ycuc.ac.uk.

HND Business

UCAS Code: 2Y1V
Full-time = 2 years
Part-time = 3 years
Awarding Body: Pearson



BA (Hons) Business Management & Strategy (Top-Up)

UCAS Code: J2G5
Full-time = 1 year
Part-time = 2 years
Awarding Body: University of Gloucestershire



FdA Childhood Studies, Care & Education

UCAS Code: 51LK
Full-time = 2 years
Part-time = 3 years
Awarding Body: University of Gloucestershire



BA (Hons) Childhood Studies, Care & Education (Top-Up)

UCAS Code: 62X9
Full-time = 1 year
Part-time = 2 years
Awarding Body: University of Gloucestershire



BSc (Hons) Social Work

UCAS Code: L503
Full-time = 3 years
Part-time = N/A
Awarding Body: University of Gloucestershire



HNC Computing for England

UCAS Code: YCCP
Full-time = 1 year
Part-time = 2 years
Awarding Body: Pearson



HND Computing for England

UCAS Code: YDCA
Full-time = 2 years
Part-time = 4 years
Awarding Body: Pearson

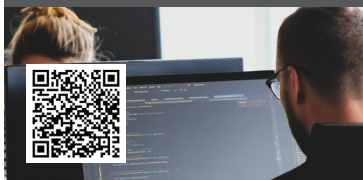

BSc (Hons) Computing (Top-Up)

UCAS Code: BTCP
Full-time = 1 year
Part-time = 2 years
Awarding Body: University of Gloucestershire



FD Dental Technology

Full-time = N/A
Part-time = 3 years
Awarding Body: The Open University



FdA Digital Design & Media (7 pathways available)

UCAS Code: Various
Full-time = 2 years
Part-time = 4 years
Awarding Body: University of Gloucestershire



BA (Hons) Digital Design & Media (Top-Up) (7 pathways available)

UCAS Code: Various
Full-time = 1 year
Part-time = 2 years
Awarding Body: University of Gloucestershire



HNC Manufacturing Engineering for England

UCAS Code: TBC
Full-time = 1 year
Part-time = 1.5 years
Awarding Body: Pearson



FD Engineering (Aeronautical)

UCAS Code: TBC
Full-time = 2 year
Part-time = 3 years
Awarding Body: The Open University



FD Engineering (Mechanical)

UCAS Code: TBC
Full-time = 2 years
Part-time = 3 years
Awarding Body: The Open University



FD Engineering (Manufacturing)

UCAS Code: TBC
Full-time = 2 years
Part-time = 3 years
Awarding Body: The Open University



CertHE Engineering (Aeronautical)

UCAS Code: TBC
Full-time = 1 year
Part-time = 1.5 years
Awarding Body: The Open University



CertHE Engineering (Mechanical)

UCAS Code: TBC
Full-time = 1 year
Part-time = 1.5 years
Awarding Body: The Open University



CertHE Engineering (Manufacturing)

UCAS Code: TBC
Full-time = 1 year
Part-time = 1.5 years
Awarding Body: The Open University



YCUC PROFESSIONAL PROGRAMMES

Our suite of professional programmes allow you to upskill and gain a university-level qualification in your particular professional field. Fees for YCUC Professional programmes work slightly differently to other courses – these courses are not typically eligible for HE Student Finance, however, some programmes may be eligible for an Advanced Learner Loan.

Level 4 Diploma in Counselling Practice

Part-time = 2 years

Awarding Body:

Aim Qualifications



Level 4 Diploma in Professional Accounting

Part-time = 1 year

Awarding Body: AAT



Level 4 Certificate in Laser and Intense Pulsed Laser Treatments

Part-time = 1 Term

Awarding Body: VTCT

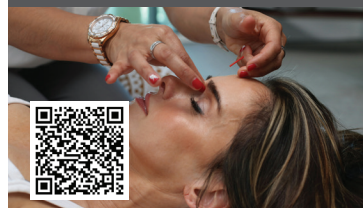

Level 5 Diploma in Management and Leadership

Part-time = 1 year

Awarding Body: CMI



Level 5 Diploma in Leadership and Management for Residential Childcare (England)

Part-time = 3 years

Awarding Body: NCFE



Level 4 Certificate in Education and Training

Part-time = 1 year

Awarding Body: TBC



TUITION FEES 2025/26

Please note that the information contained in this document is provisional, pending approval by the Office for Students (OfS). This document should be read alongside the Fees Policy, available in the Policies & Reports section of the College website. If you have any questions or concerns around this information, please contact university.centre@yeovil.ac.uk. For full and part-time higher education courses, tuition fees are payable at the start of each academic year. Students continuing on their programme will remain on the same tuition fee for the duration of their course. However, where students progress to a new programme, for example from HNC to HND (top-up), or from FdA/HND to BA (Hons), this is considered to be a new programme and will attract a new programme fee.

Programme name	Awarding Body	Full or part-time	Duration (years)	2025-26 Tuition Fee
BA (Hons) Digital Design and Media (all pathways) (top-up)	University of Gloucestershire	Full	1	£8,160
		Part	2	£4,080
BSc (Hons) Computing (top-up)	University of Gloucestershire	Full	1	£8,160
		Part	2	£4,080
BA (Hons) Childhood Studies, Care and Education (top-up)	University of Gloucestershire	Full	1	£8,160
		Part	2	£4,080
FdA Childhood Studies, Care and Education	University of Gloucestershire	Full	2	£8,160
		Part	3	£5,440
FdA Digital Design and Media (all pathways)	University of Gloucestershire	Full	2	£8,160
		Part	4	£4,080
FD Dental Technology	The Open University	Part	3	£5,440
FD Engineering (Aeronautical, Mechanical, or Manufacturing)	Open University	Full	2	£8,160
		Part	3	£5,440
CertHE Engineering (Aeronautical, Mechanical, or Manufacturing)	Pearson	Full	1	£8,160
		Part*	1.5	Year 1 (Sept-Jun) £5,440 Year 2 (Sept-Feb) £2,720
HNC Manufacturing Engineering for England	Pearson	Full	1	£7,440
		Part*	1.5	Year 1 (Sept-Jun) £4,960 Year 2 (Sept-Feb) £2,480
HND Business	Pearson	Full	2	£7,440
		Part	3	£4,960
HNC Computing for England	Pearson	Full	1	£7,440
		Part	2	£3,720
HND Computing for England (top-up)	Pearson	Full	1	£7,440
		Part	2	£3,720
HND Computing for England	Pearson	Full	2	£7,440
		Part	4	£3,720

Please be aware that fees for BA (Hons) Business Management and Strategy (level 6 top-up) and BSc (Hons) Social Work are set by the University of Gloucestershire. Students should therefore consult the University of Gloucestershire's fees information to confirm tuition fees for these courses. Please be aware that additional fees will be charged to repeat / resit units in line with awarding body Academic Regulations and requirements. Additional fees may also be charged for resubmissions dependent upon qualification and awarding body. Please look at the course information pages on our website for details of any programme-specific costs that may be incurred. The Fees Policy is reviewed annually and fees will increase appropriately in line with CPI and market conditions and the basis for the review published and authorised by the Vice Principal Finance and Corporate Services. A rate of inflation of 3.4% was applied to these fee levels, in line with CPI as at February 2024, before rounding down to the nearest whole number value per credit. (Approved by Vice Principal Finance & Corporate Services - April 2024).

* For courses that are run over partial years (notably, 1.5 year Engineering programmes) the fees charged may vary between years of study



Yeovil College, Mudford Road,
Yeovil, Somerset, BA21 4DR

01935 845454
university.centre@yeovil.ac.uk
www.ycuc.ac.uk